

# Soils Map

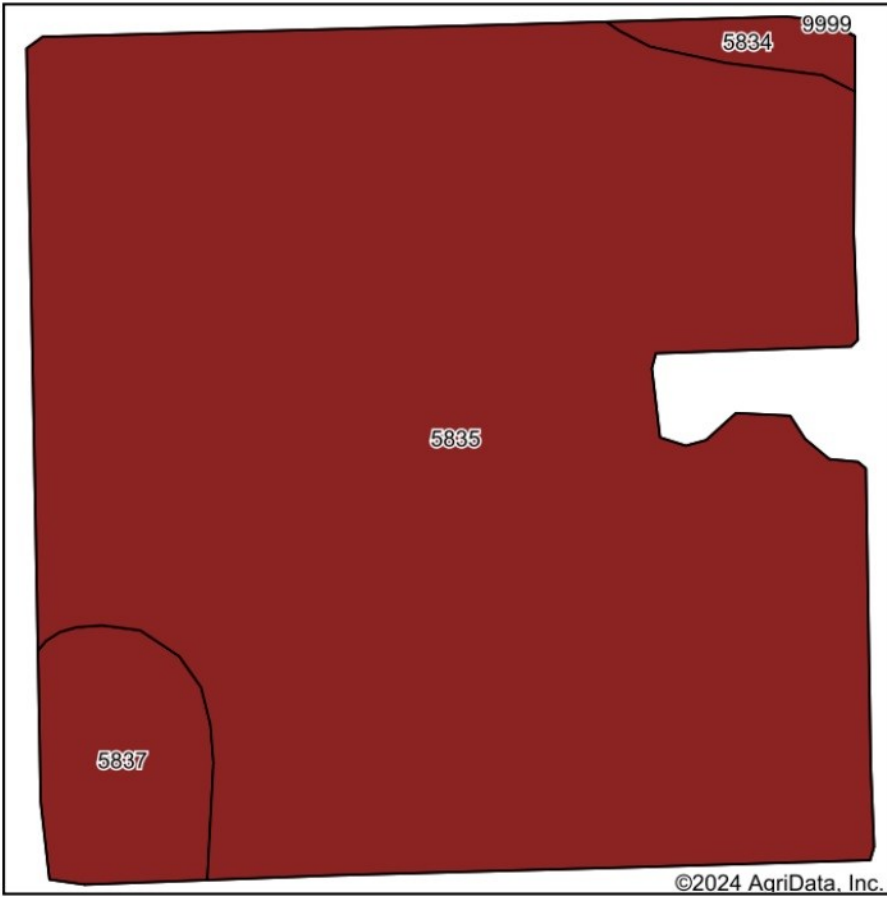

Soils data provided by USDA and NRCS.

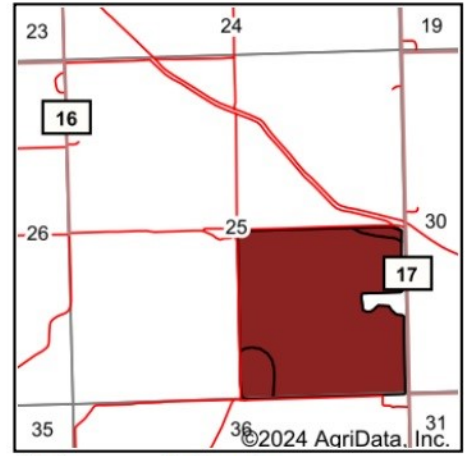

State: **Nebraska**  
 County: **Scotts Bluff**  
 Location: **25-22N-56W**  
 Township: **Mitchell**  
 Acres: **148.16**  
 Date: **9/10/2024**



HELBERG AND NUSS  
 AUCTIONS & REALTY

Maps Provided By:



© AgriData, Inc. 2023

www.AgriDataInc.com



Area Symbol: NE157, Soil Area Version: 22

Code	Soil Description	Acres	Percent of field	Non-Irr Class Legend	Non-Irr Class *c	Irr Class *c	Range Production (lbs/acre/yr)	SRPG	Alfalfa hay Irrigated Tons	Corn Irrigated Bu	Dry beans Irrigated Bu	Pasture AUM	Pasture Irrigated AUM	Winter wheat Bu	*n NCCPI Soybeans
5835	Mitchell silt loam, 1 to 3 percent slopes	137.18	92.6%		IIIe	Ile	1287	47	5	123	37	1	10	39	38
5837	Mitchell silt loam, 3 to 6 percent slopes	8.81	5.9%		IIIe	Ile	1287	46	5	134	34	1	8	35	37
5834	Mitchell silt loam, 0 to 1 percent slopes	2.17	1.5%		IIIc	I	1287	48	6	129	39	2	10	44	38
<b>Weighted Average</b>					<b>3.00</b>	<b>2.04</b>	<b>1287</b>	<b>47</b>	<b>5</b>	<b>123.7</b>	<b>36.9</b>	<b>1</b>	<b>9.9</b>	<b>38.8</b>	<b>*n 37.9</b>

\*n: The aggregation method is "Weighted Average using all components"

\*c: Using Capabilities Class Dominant Condition Aggregation Method